

PLAT OF SURVEY

FOR MARIE RUFENACHT
 LOCATED IN THE SOUTHWEST QUARTER (1/4), OF SECTION 30, T-6-N,
 R-4-E, SPRINGFIELD TOWNSHIP,
 WILLIAMS COUNTY, OHIO

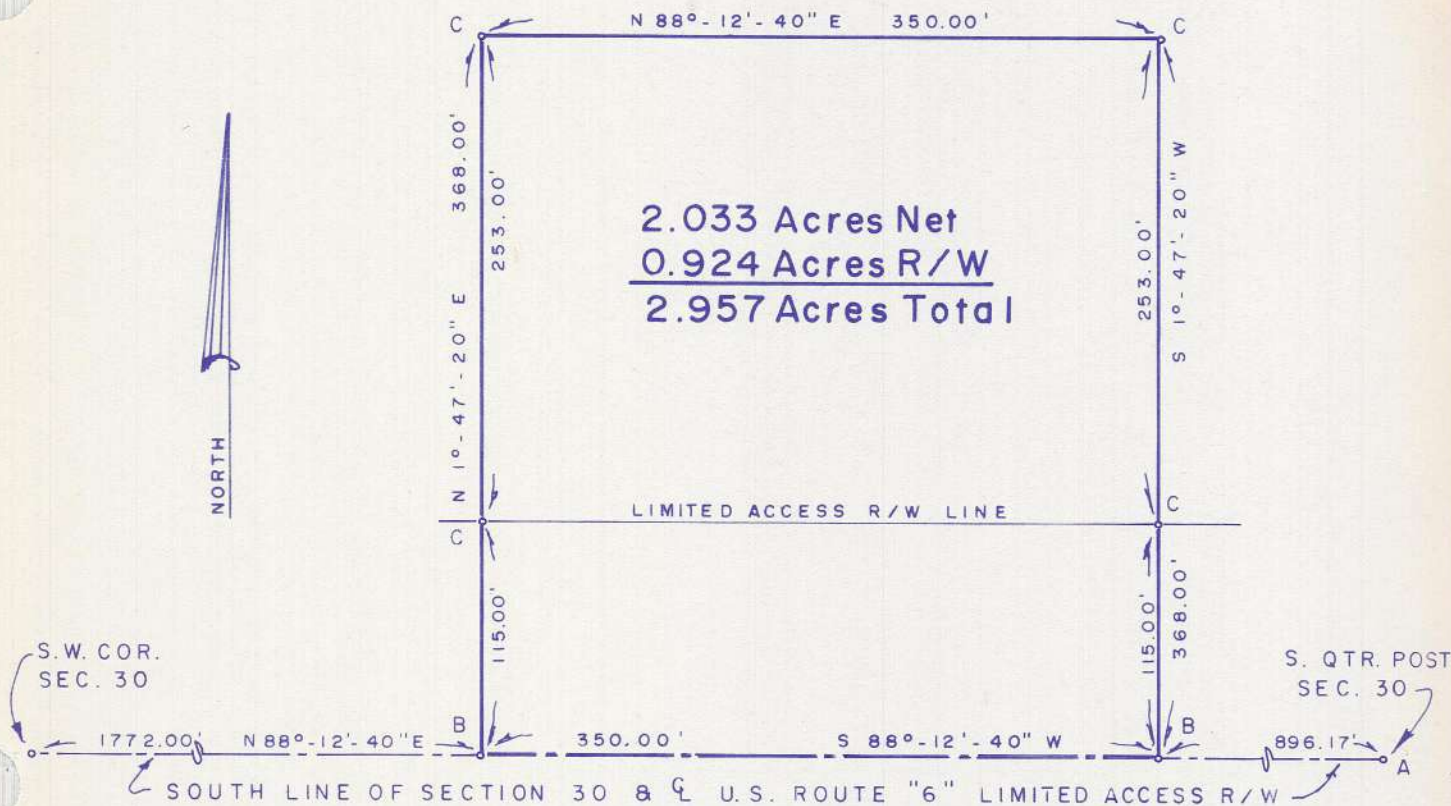

ALL DIMENSIONS ARE SHOWN IN FEET AND DECIMAL PARTS THEREOF. DIMENSIONS ON CURVES ARE CHORD MEASUREMENTS. THIS SURVEY HAS BEEN FILED IN VOLUME 1012 PAGE 238 OF THE WILLIAMS COUNTY RECORD OF SURVEYS, COURTHOUSE, BRYAN, OHIO.

LEGEND

A- RAILROAD SPIKE FOUND FROM O.D.O.T.
 B- POINT ESTABLISHED ON LINE A-A.
 C- IRON PIN SET THIS SURVEY
 DWG. NO. D-86405-1
 DATE: JUNE 9, 1986
 SCALE: 1" = 100'



I DO HEREBY CERTIFY THAT I HAVE SURVEYED THE PREMISES AND PREPARED THE ABOVE PLAT AND THAT SAID PLAT IS CORRECT AND TRUE TO THE BEST OF MY KNOWLEDGE AND BELIEF.

Wayne Aschemeier

WAYNE ASCHEMEIER R.L.S. 5922

REGISTERED LAND SURVEYOR

WAYNE ASCHEMEIER SURVEYING
 P.O. Box 91
 RIDGEVILLE CORNERS, OHIO 43555
 (419) 267-5215